

325/B Date: 12.12.18
 Approved for Construction of
 Residential & Secondary Laundry/
 Building & Alteration of the Existing
 Building as per Plans enclosed.
 Sub: Nil
 Particulars Municipality, Chandernagore Municipality

M.No. 325/B/CH. 12/12/18/2018
 The sanctioned Revised Plan No. 325/B/CH. 12/12/18/2018
 Special Reserve of 25% of the
 Date of 25.12.2018

Approved
 Municipal Engineer
 Chandernagore Municipality

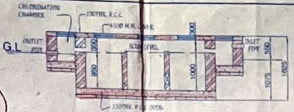

DETAILS OF SEPTIC TANK (50 Users)

SCALE: 1:50



DETAIL OF SEMI UNDER GROUND WATER RESERVOIR (CAPACITY: 9600 LTRS)

SCALE: 1:50

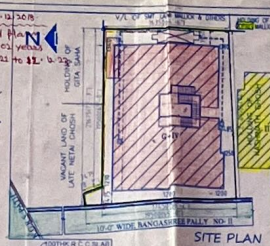

SITE PLAN

SPECIFICATION OF CONSTRUCTION

- 1ST CLASS BRICK (1 IN SUPER STRUCTURE)
- 75 MM FIRST CLASS BRICK (G.I) WITH 100 WOPF SNETTING
- LEAN CONG. 1:1:6 WITH 4% AIR ENDS CHASED STONE CURB SUPPORT BENCH
- R.C.C. 1:2:4 WITH 5% AIR ENDS CHASED STONE CURB SUPPORT BENCH
- CONCRETE SAND RASTER 20 mm THE 1% CHASED W/ALL AND 1:2:4 ON
- UNDER FLOOR WALL WITH PLASTER ON THE INSIDE AND C.C. EXTERIOR
- 30mm THK. L.P.S. DOORING WITH NEAT CEMENT AT TOP END DOORING STRONG
- WOOD WORK: S.A.L. WOOD SHALL BE USED FOR DOORS AND WINDOWS FRAMES
- THROUGH FLOOR SLABS FOR C.C. LINTEL, R.C.C. LINTEL, SLAB AND RENDON PLAN
- INCLUDE DISTRIBUTING AND RETURN L.P.S. 40
- ALL EXTERIOR WALL, 200MM AND INSIDE WALL 125 X 75 THK.
- MADEKARE BY 100 MM REIN. STONE CURB 10mm DOWN GRADED
- SAND BEDDED ON CEMENT BEDDED MAINWAY PORTLAND
- COVER TO MAIN REINFORCEMENT: BEANS/SHAW, C.C. 40MM, P.W.P. 40MM, SLAB - 15 MM.

AREA STATEMENT

TOTAL AREA OF LAND	= 21.34 CH OR 844.18 SQ.M OR 0.815 ACRES
ROAD WIDTH	= 107.07 X 0.80 M.
GROUND FLOOR AREA	= 274.81 SQ.M OR 2.946 SFT
FIRST FLOOR AREA	= 240.75 SQ.M OR 261.57 SFT
SECOND FLOOR AREA	= 240.75 SQ.M OR 261.57 SFT
THIRD FLOOR AREA	= 240.75 SQ.M OR 261.57 SFT
FOURTH FLOOR AREA	= 240.75 SQ.M OR 261.57 SFT
PROPOSED TOTAL BUILD UP AREA	= 736.41 SQ.M OR 794.57 SFT

DOOR & WINDOW SCHEDULE

DOOR MADE	DOOR B/EACTH	DOOR HEIGHT	WINDOW B/EACTH	WINDOW HEIGHT	WINDOW W	WINDOW D	WINDOW H/SPHT
D	200	1950	W	1500	1200		
D	200	1950	W	1200	1000		
D	150	1850	MD	600	600		
SHUTTER	1400	1950					

PROPOSED PLAN OF G+IV STORIED BUILDING AT HOLDING NO: 1, BANGASHREE PALLY-II, IN WARD NO: 22 UNDER CHAMPDANY MUNICIPALITY BELONGS TO SMT NIVADEB BARMAN, SMT. NILA MITRA, & SMT. KAJAL GHOSH.

LAND REF: -

MOLGA, CHANDERNAGORE, CHAMPDANY-I, LL NO: 21
 F.S. DAG NO: 282, F.S. KHATHAN NO: 2890, 2901, 2902
 F.R. DAG NO: 454, F.R. KHATHAN NO: 3477, 3478, 3479, 3480
 P.S. - BHADRESWAR, DIST. - MOOCHY-4
 AREA OF LAND: 344.78 SQ.M OR 0.815 ACRES (MORE OR LESS)

Nilma Sub Barmen
 SMT. NIVA DEB BARMAN
Nila Mitra
 SMT. NILA MITRA
Kajal Ghosh
 SMT. KAJAL GHOSH
 SIGNATURE OF OWNERS

SPACE FOR MUNICIPALITY

CONTENTS: PLAN, ELEVATION, SECTION, SITE PLAN

NOTES:
 ALL DIMENSIONS ARE IN FEET & INCHES. IF OTHERWISE NOT MENTIONED
 STRUCTURAL, DETAIL DRAWING IN SHEET NO 2 OF 3

North
 Revision No: 00
 Paper Size: A1
 DRAWING TITLE: ARCHITECTURAL DRAWING
 DATE: 12.06.2018
 SCALE: UNED: 1:50, 1:100, 1:250
 APPROVAL: CONSTRUCTION
 SHEET No: 1 of 2

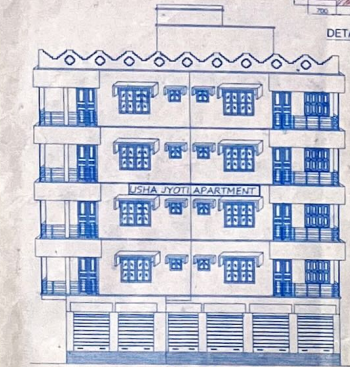

ELEVATION

SCALE: 1:100

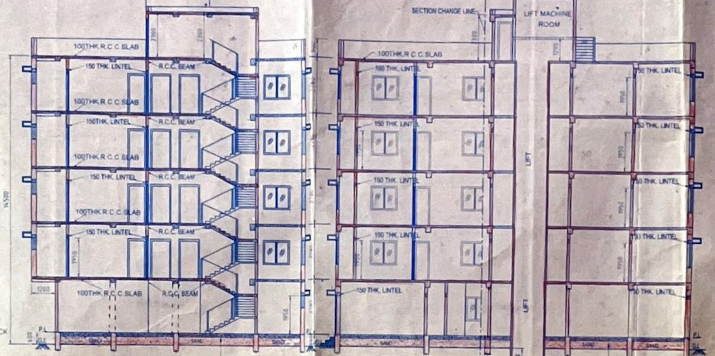

SECTION - 'A-A'

SCALE: 1:100

SECTION - 'BCD'

SCALE: 1:100

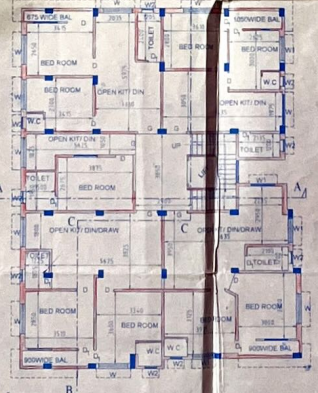

TYP. FLOOR PLAN (1ST, 2ND, 3RD & 4TH)

SCALE: 1:100

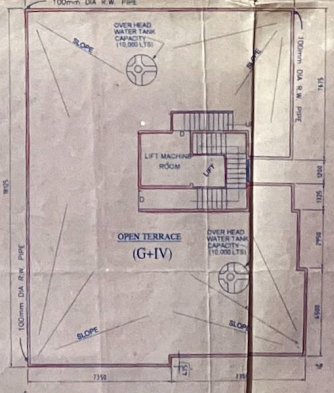

ROOF PLAN

SCALE: 1:100

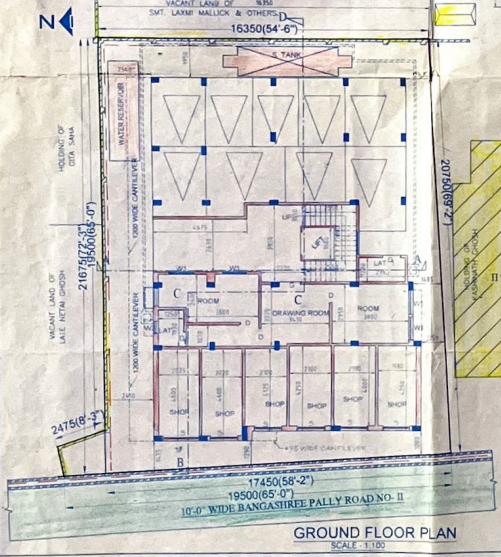

GROUND FLOOR PLAN

SCALE: 1:100